

LEOMIA'S APT

BRIAN BANKS

DIRECTOR: TOM SHADYAC
 PRODUCTION DESIGNER: TERESA MASTROPIERRO
 DRAWING BY: STARLET JACOBS

SET NO. & DESCRIPTION:
 FLOOR PLAN
 LOCATION:
 108 North Belvedere Blvd. Apt 4

SET #:
 SCALE:
 1/4" = 1'-0"

DRAWING DATE:
 10-20-17
 REVISIONS:

Written dimensions on drawings shall have authority over scaled. All materials, construction and finishes MUST comply with the MOST STRINGENT APPLICABLE FEDERAL AND LOCAL SAFETY CODES! These drawings represent visual concepts and construction suggestions only. The designer and his/her employees and assistants are not qualified to determine the structural appropriateness of these designs, and will not assume responsibility for improper engineering, construction and/or handling of the scenery represented herein.



DIRECTOR PLANS

SC NO.	SET NO.	DWG NO.	1
--------	---------	---------	---

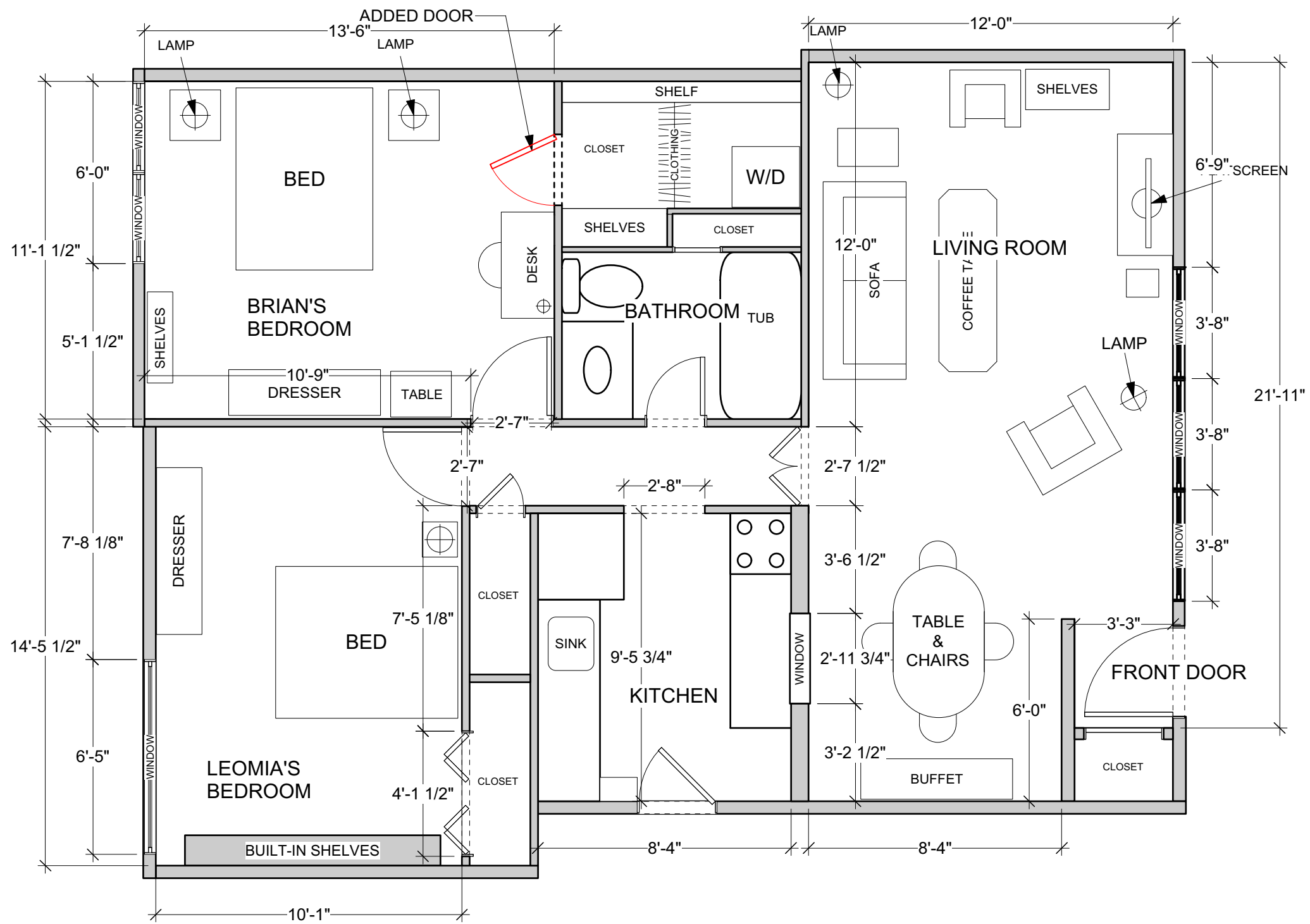

LEOMIA'S APT

BRIAN BANKS

DIRECTOR: TOM SHADYAC
 PRODUCTION DESIGNER: TERESA MASTROPIERRO
 DRAWING BY: STARLET JACOBS

SET NO. & DESCRIPTION:
 INSURANCE OFFICE
 LOCATION:

SET #:
 SCALE:
 1/4" = 1'-0"

DRAWING DATE:
 10-06-17
 REVISIONS:

Written dimensions on drawings shall have authority over scaled. All materials, construction and finishes MUST comply with the MOST STRINGENT APPLICABLE FEDERAL AND LOCAL SAFETY CODES! These drawings represent visual concepts and construction suggestions only. The designer and his/her employees and assistants are not qualified to determine the structural appropriateness of these designs, and will not assume responsibility for improper engineering, construction and/or handling of the scenery represented herein.



CONSTRUCTION

SC NO.	SET NO.	DWG NO.	1
--------	---------	---------	---